

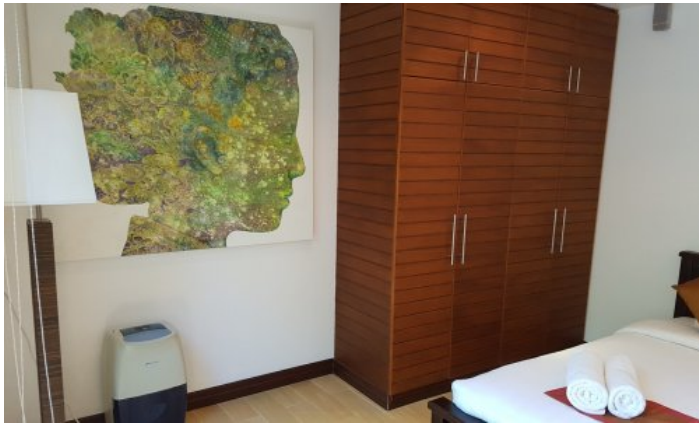

00	0	00	3
00000	00	0000 00000	400
00	Completed	0000 00000	210
0000	2005	00	0000, 00
000 0	600	000	2
00	3	00	00000
00	6	000	Private person

00	00, THB	00, THB	00, THB	00, THB	000, THB
01.05 - 31.10	8 000	22 500	48 750	86 250	150 000
01.11 - 14.12	14 000	42 000	91 000	161 000	280 000
15.12 - 31.01	19 000	57 000	123 500	218 500	380 000
01.02 - 30.04	14 000	42 000	91 000	161 000	280 000

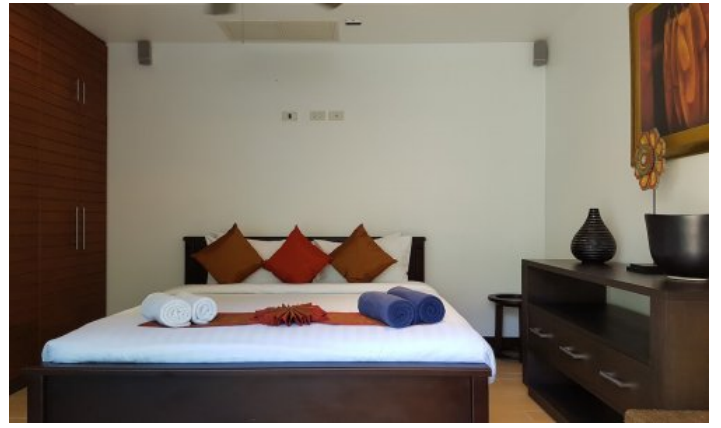



The Residence Bangtao is a complex of villas that was built in Bangtao in 2005 and is still a favourite place for expats and guests of Phuket. The complex consists of one-bedroom villas, each with an open roof terrace. The Residence Bangtao has 3 types of properties: two-room townhouses, two-room and three-room villas. There are 25 spacious villas in the project.

Infrastructure

The Residence Bangtao has its own reception, walking paths, spa.

What's nearby

Ideal location, 5 minutes walk from Bangtao Beach. Within walking distance from the complex are Siam Blue & Catch beach club, Tesco lotus express. Also, the rich resort infrastructure of the Bang Tao area includes shops, restaurants, bars, spa centers, a kids club, a center, a shopping center, banks.

For whom is it suitable

The Residence Bangtao is located in one of the most prestigious areas of Phuket with developed infrastructure, but the cost of housing is relatively low. Therefore, the project is suitable for all those who love a measured holiday surrounded by beautiful landscapes. This project is loved by everyone, from young families with children to people of venerable age.