



□□	□
□□□□□	□□
□□	Completed
□□□□	2015
□□□ □	1200
□□	3
□□	6

□□	4
□□□□ □□□□□	210
□□	□□□□, □□□
□□□	3
□□	□□□□□
□□□	Company

□□	□□, THB	□□, THB	□□, THB	□□, THB	□□□, THB
01.04 - 27.10	10 000	30 000	65 000	50 000	200 000
28.10 - 15.12	15 000	45 000	97 500	165 000	300 000
16.12 - 06.01	13 500	40 500	87 750	200 000	270 000
07.01 - 14.02	15 000	45 000	97 500	165 000	300 000
15.02 - 25.02	13 500	40 500	87 750	165 000	270 000
26.02 - 31.03	15 000	45 000	97 500	165 000	300 000



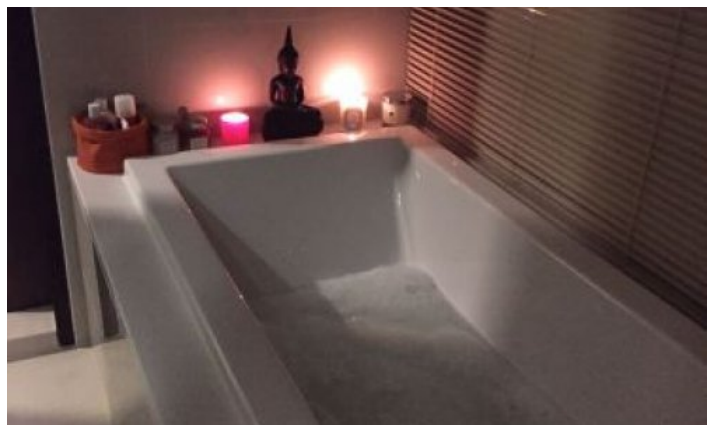
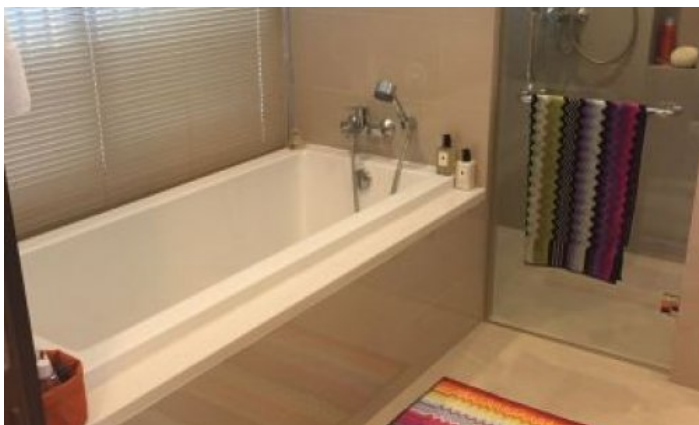

Laguna Park is a large residential project within the Laguna Phuket Resort. The Laguna Park project has 2 types of properties on its territory: townhouses with 2 or 3 bedrooms and large villas with 4 or 5 bedrooms. In total, there are about 200 private houses in the Art Nouveau style on the territory of the complex, all of them are three-storey, made in the same modern style and grey colours. There is a parking lot in front of each house, corner townhouses and all villas have their own small plot of land. Some villas have a private pool on the ground or on the third floor terrace. Laguna Park is located in the heart of Laguna Phuket Resort. Laguna Park guests and residents can take advantage of the entire infrastructure of the huge Laguna Phuket Resort, receiving privileges in the form of discounts at the restaurants, spas and boutiques of the resort.

Infrastructure

On the territory of Laguna Park there is a communal swimming pool with sun loungers, showers and toilets, walking paths. For children there is a small playground where you can just play and spend time. A free shuttle bus runs regularly from the complex to the beach and back. While resting at the Laguna Park hotel, you do not need to rent transport - by shuttle you can get to the beach, restaurants, shops, the main building. This is especially convenient for families with small children.

What's nearby

Laguna Park is a 15-minute walk to Bangtao Beach. This beach is where Phuket's most popular beach clubs are located, such as Xana Beach Club, Dream Beach Club and Catch Club. Next to Laguna park is the Laguna Phuket golf club, where international class tournaments are held. Inexperienced golfers can use the services of a personal golf coach. A 5-minute drive from Laguna Park is the Boat Avenue shopping complex with a variety of shops, countless restaurants and bars, and a European supermarket Villa Market. The modern Porto De Phuket shopping complex, with countless restaurants, Tors supermarket, boutiques and food court, is just a short drive away. Nearby is the Lemonade Kids Club with a children's room and a pool for children, a hot sauna for adults. The bustling party scene of Patong is a 30-minute drive from the complex. The road from the airport to the complex will take about 25 minutes.

For whom is it suitable

Laguna Park is quite affordable housing, but it is located in one of the most prestigious areas of Phuket with a developed infrastructure, so all categories of tourists like to rest here. The townhouse format is ideal for those who do not want to overpay for a villa with a pool, and at the same time want to relax in their own house on the ground. Whether you rent or purchase a property in Laguna Phuket, you and your home acquire the style, lifestyle and privileges of a resident of the most prestigious Asian resort.